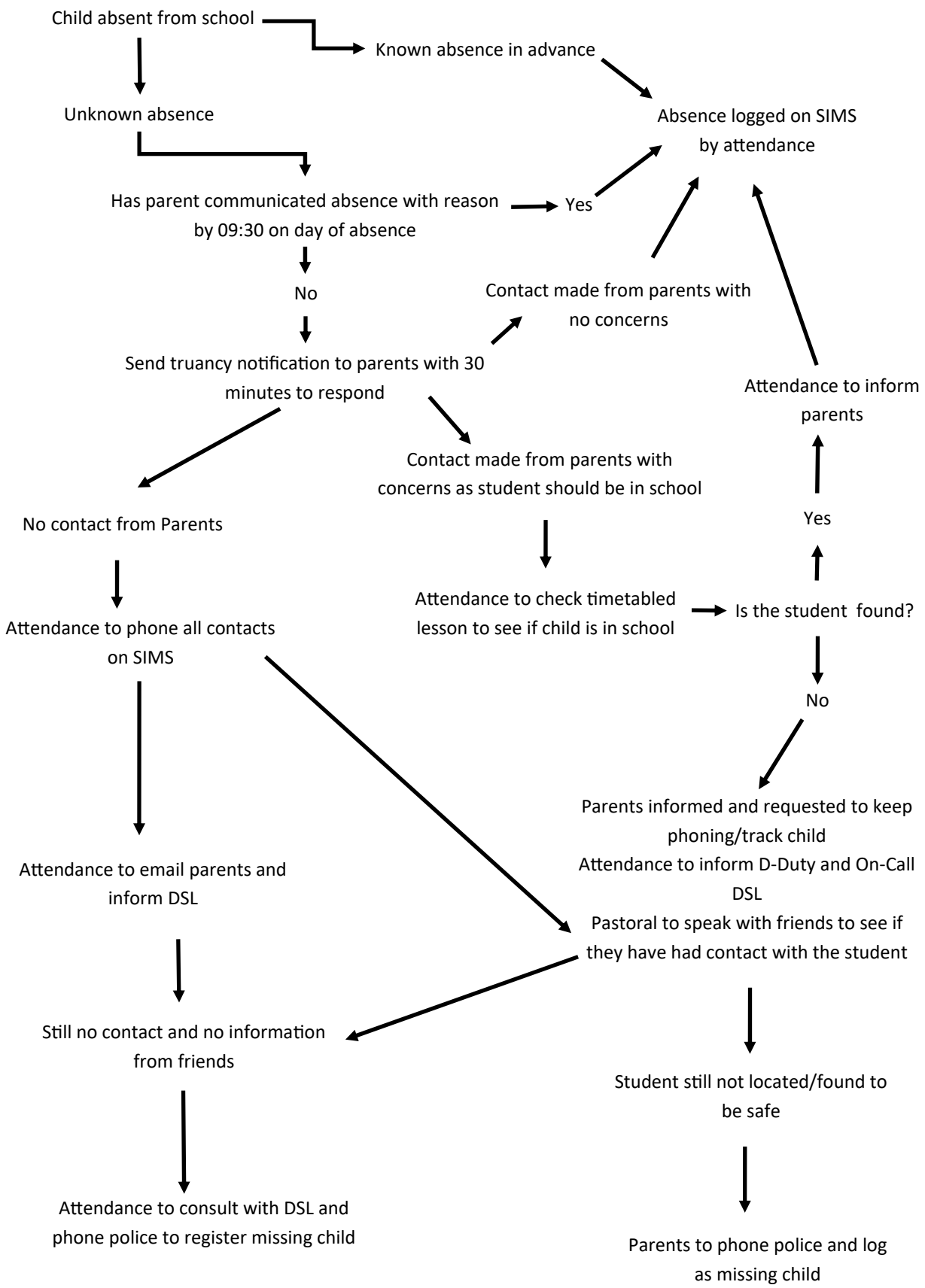Safeguarding and Attendance